

## VascViewer – Short instruction

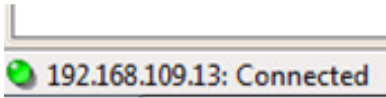

Start VascViewer by double clicking on the icon on the desktop.



Check that there is a connection to VascAssist®. If not contact either your IT specialist or call our hotline.



Click “Refresh” to call up the latest data from VascAssist®

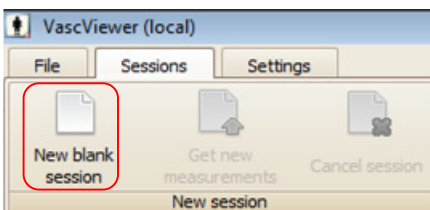

Create a “New blank session”.

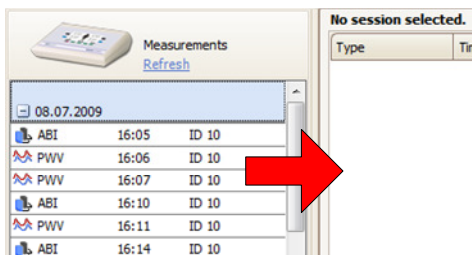

Drag and drop associated ABI and PWV measurements (same patient / same date) successively from "Measurements" window into session window.

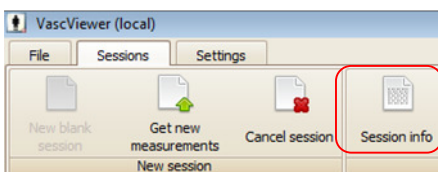

Call up the “Session info” by clicking on the appropriate button.

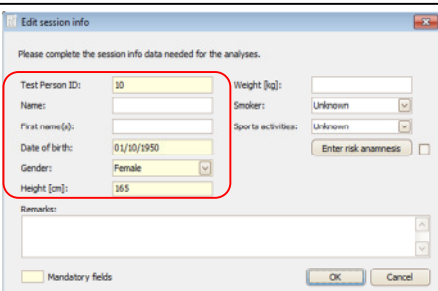

Enter Test Person ID, date of birth, gender and height and then confirm with “OK”.

Continue on the following page ...

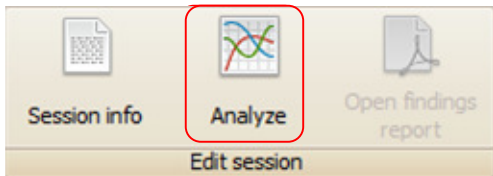

Evaluate the session by clicking on the “Analyze” button.

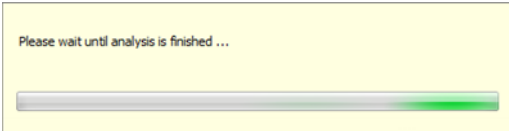

Analysis may take a few seconds.

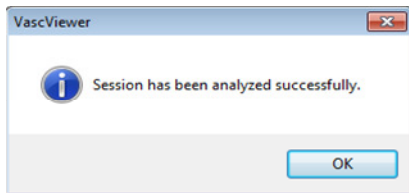

Confirm with "OK".

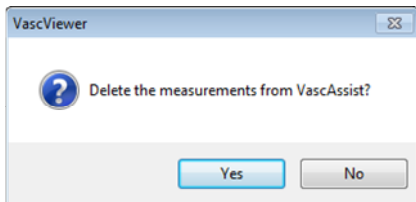

Select "Yes" or "No".  
*Data is now stored in VascViewer and can be removed from VascAssist.*

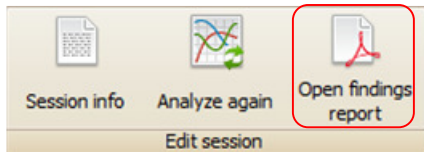

Display protocol.



**iSYMED**  
Innovations in Medical Care

Our hotline will be pleased to help you!  
Tel.: +49 (0) 6033 96 17 31  
Fax: +49 (0) 6033 96 17 33  
E-Mail: [support@isymed.com](mailto:support@isymed.com)